

Eton Road

BRISLINGTON

APPROXIMATE FLOOR AREA
48.4 SQM / 520 SQFT

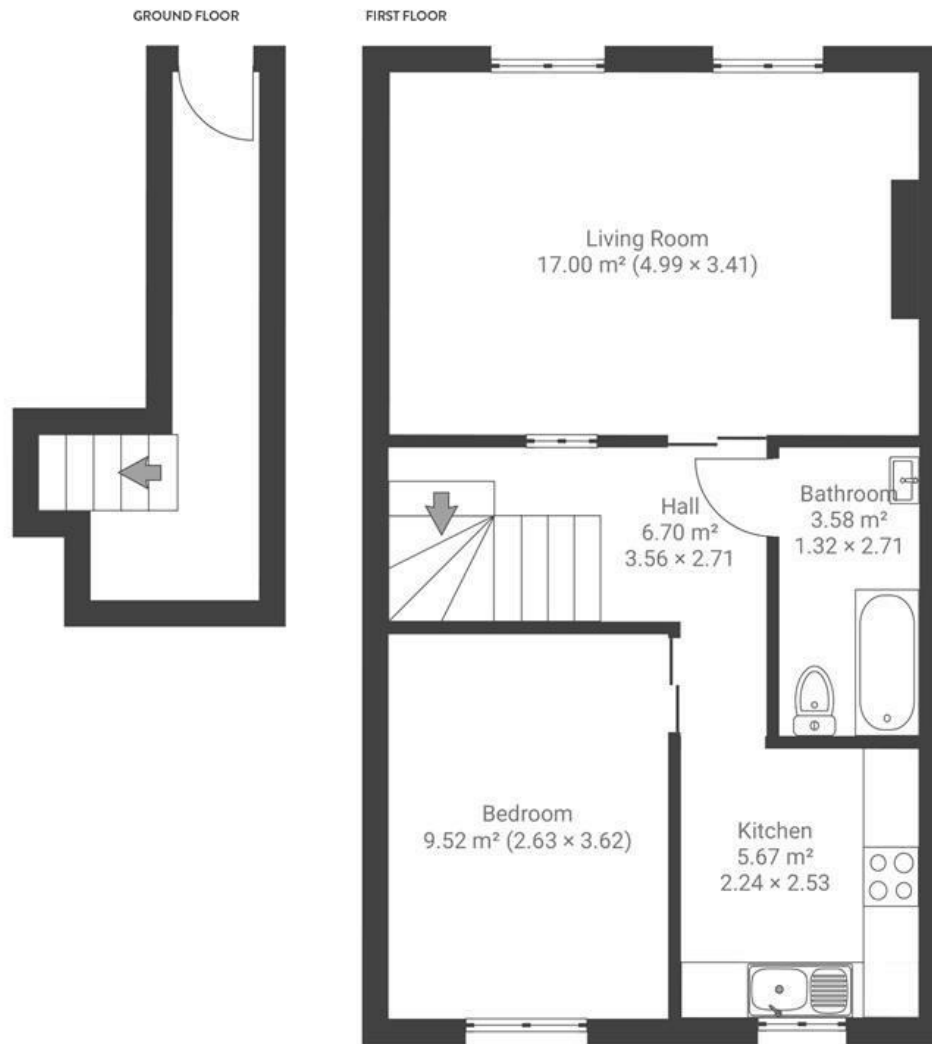

Boardwalk

Eton Road , BRISTOL

£

£210,000



BS4 3NP

zzz

1 Bedrooms



1 Bathrooms

"My neighbourhood is friendly and supportive, it has community feel. It's walking distance to Sandy Park Road where there is an amazing deli and fruit and vegetable shop."

